

Swing, Shuffle, Half-Time, Double: Beyond Traditional Time Signatures in Meter Classification for Popular Music

Trevor de Clercq

April 28, 2017
Bates College

- **Meter is the pattern of accented (and unaccented) pulses in a piece of music**
- **Meter thus describes the rhythmic organization of music**
- **Time signatures are traditionally used to categorize the meter of music**

Typical Traditional Time Signatures

| | Simple (beat divides into 2 parts) | Compound (beat divides into 3 parts) |
|--------------------------------|--|--|
| Duple (2 beats per bar) | 2 4 | 6 8 |
| Triple (3 beats per bar) | 3 4 | 9 8 |
| Quadruple (4 beats per bar) | 4 4 | 12 8 |

Standard Traditional Time Signatures

| | Simple (beat divides into 2 parts) | Compound (beat divides into 3 parts) |
|--------------------------------|--|--|
| Duple (2 beats per bar) | 2 4 | 6 8 |
| Triple (3 beats per bar) | 3 4 | 9 8 |
| Quadruple (4 beats per bar) | 4 4 | 12 8 |

Beyond Traditional Time Signatures

| Time Signature | | |
|----------------|--|--|
| 6 8 | | |
| 3 4 | | |
| 4 4 | | |

Beyond Traditional Time Signatures

| Time Signature | Swing Rhythms | |
|---------------------------------|--------------------|--|
| $\frac{6}{8}$ | Straight | |
| $\frac{3}{4}$ | Swung 8ths | |
| $\frac{4}{4}$ | Swung 16ths | |

Beyond Traditional Time Signatures

| Time Signature | Swing Rhythms | Drum Feel |
|---------------------------------|----------------------|--------------------|
| $\frac{6}{8}$ | Straight | Normal |
| $\frac{3}{4}$ | Swung 8ths | Half-Time |
| $\frac{4}{4}$ | Swung 16ths | Double-Time |

Beyond Traditional Time Signatures

| Time Signature | Swing Rhythms | Drum Feel |
|----------------|--------------------|--------------------|
| 6 8 | Straight | Normal |
| 3 4 | Swung 8ths | Half-Time |
| 4 4 | Swung 16ths | Double-Time |

4/4, straight, normal drum feel

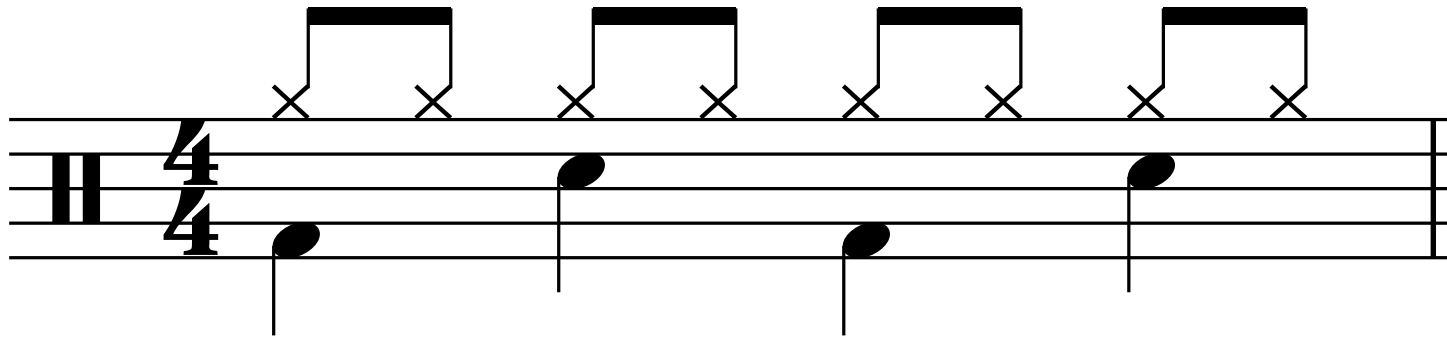

**“Teardrops on My Guitar” — pop version
(Taylor Swift, 2006)**

4/4, straight, normal drum feel

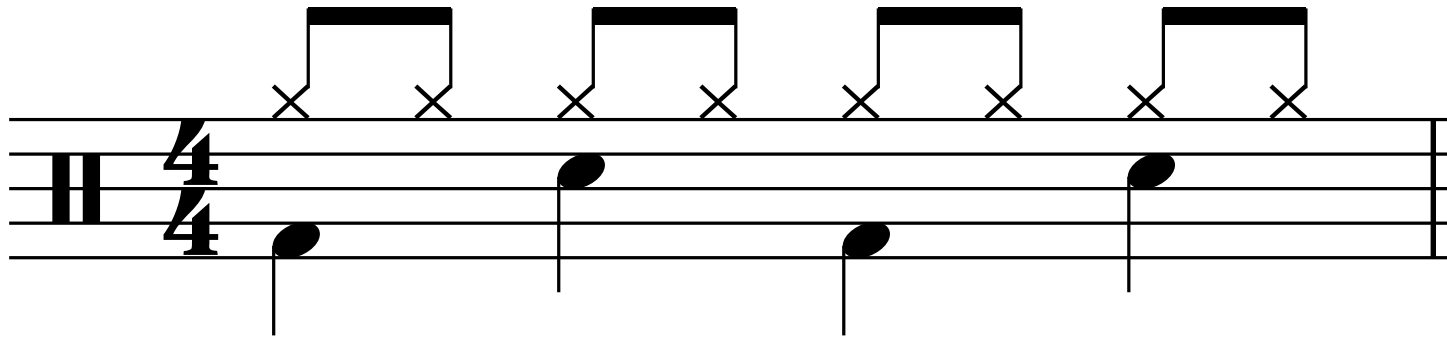

**“Teardrops on My Guitar” — pop version
(Taylor Swift, 2006)**

Beyond Traditional Time Signatures

| Time Signature | Swing Rhythms | Drum Feel |
|----------------|--------------------|--------------------|
| 6 8 | Straight | Normal |
| 3 4 | Swung 8ths | Half-Time |
| 4 4 | Swung 16ths | Double-Time |

4/4, straight, half-time feel

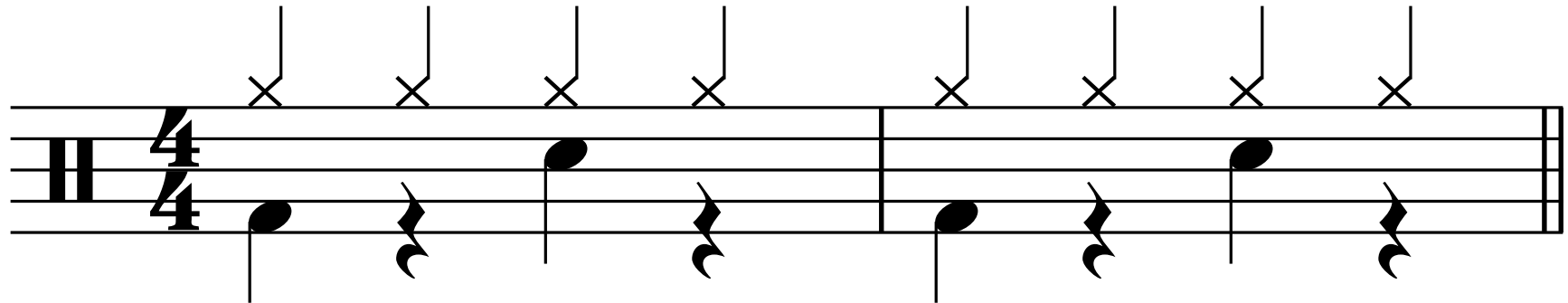

**“Teardrops on My Guitar” — single version
(Taylor Swift, 2006)**

4/4, straight, half-time feel

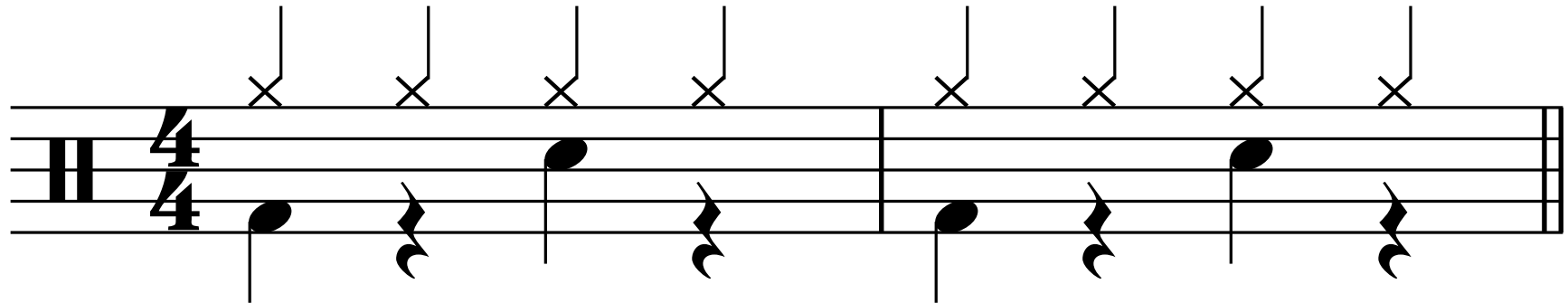

**“Teardrops on My Guitar” — single version
(Taylor Swift, 2006)**

4/4, straight, half-time feel

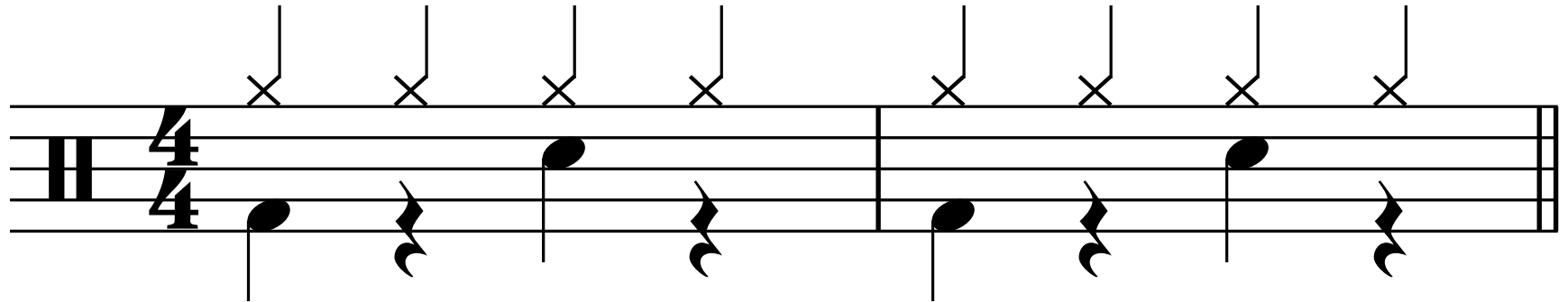

**“Human Nature”
(Michael Jackson, 1982)**

4/4, straight, half-time feel

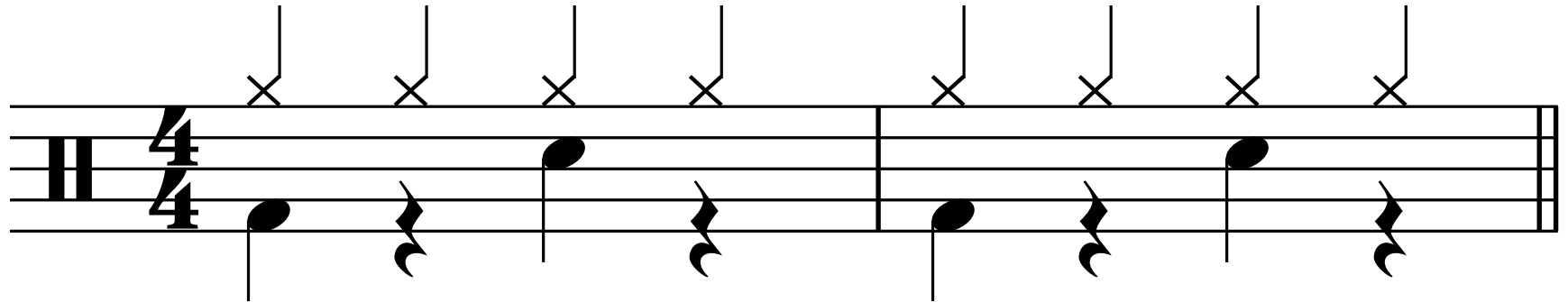

**“Human Nature”
(Michael Jackson, 1982)**

Beyond Traditional Time Signatures

| Time Signature | Swing Rhythms | Drum Feel |
|-----------------------|----------------------|--------------------|
| 6/8 | Straight | Normal |
| 3/4 | Swung 8ths | Half-Time |
| 4/4 | Swung 16ths | Double-Time |

4/4, straight, double-time feel

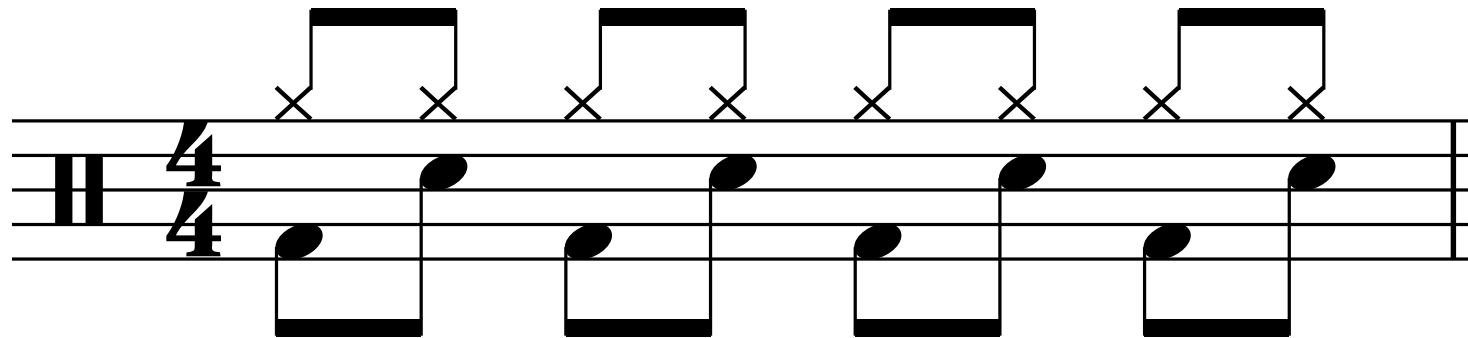

**“Should I Stay or Should I Go”
(The Clash, 1982)**

4/4, straight, double-time feel

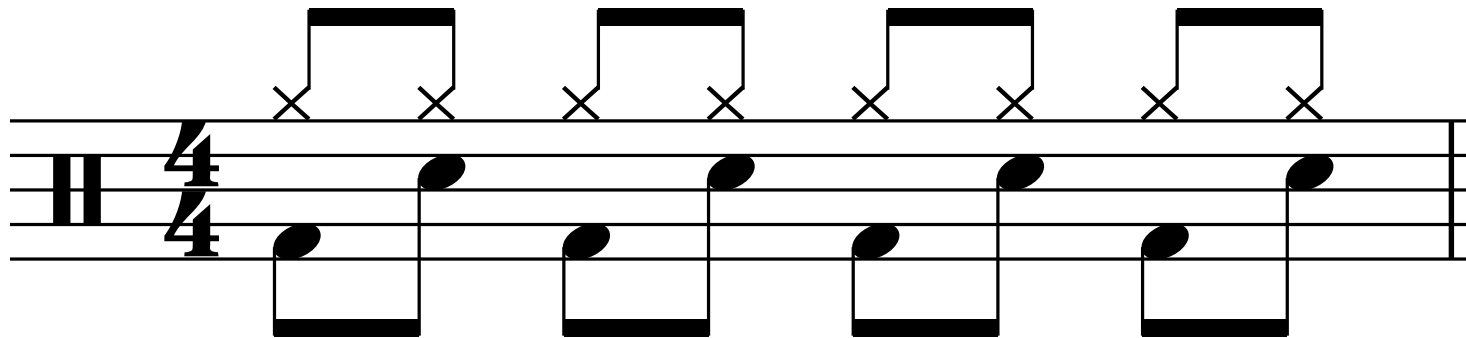

**“Should I Stay or Should I Go”
(The Clash, 1982)**

Beyond Traditional Time Signatures

| Time Signature | Swing Rhythms | Drum Feel |
|----------------|--------------------|--------------------|
| 6 8 | Straight | Normal |
| 3 4 | Swung 8ths | Half-Time |
| 4 4 | Swung 16ths | Double-Time |

4/4, swung 8ths, normal-time feel

“1-2-3-4”

(Feist, 2007)

4/4, swung 8ths, normal-time feel

“1-2-3-4”

(Feist, 2007)

4/4, swung 8ths, normal-time feel

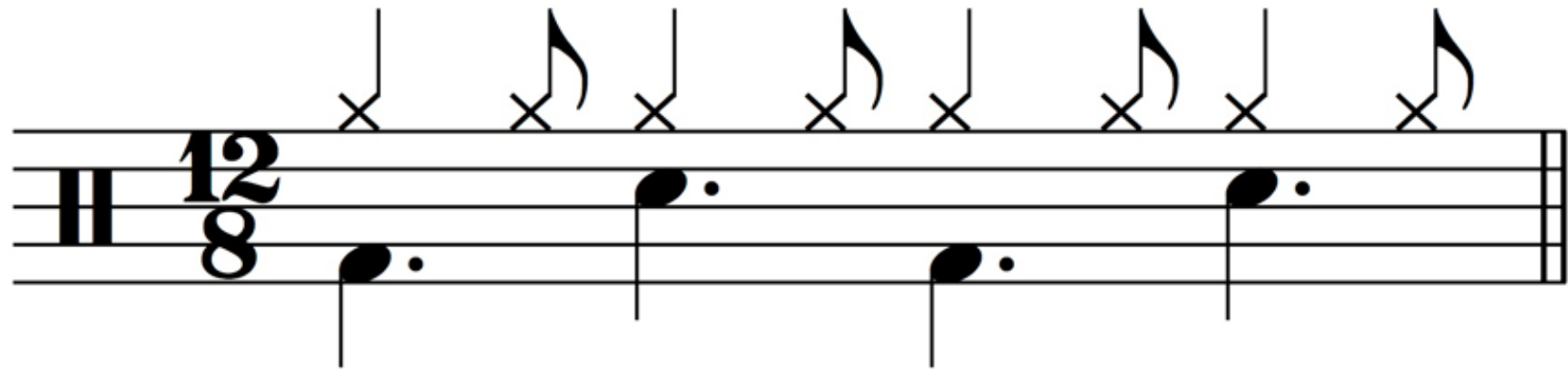

**“Girl They Won’t Believe It”
(Joss Stone, 2007)**

4/4, swung 8ths, normal-time feel

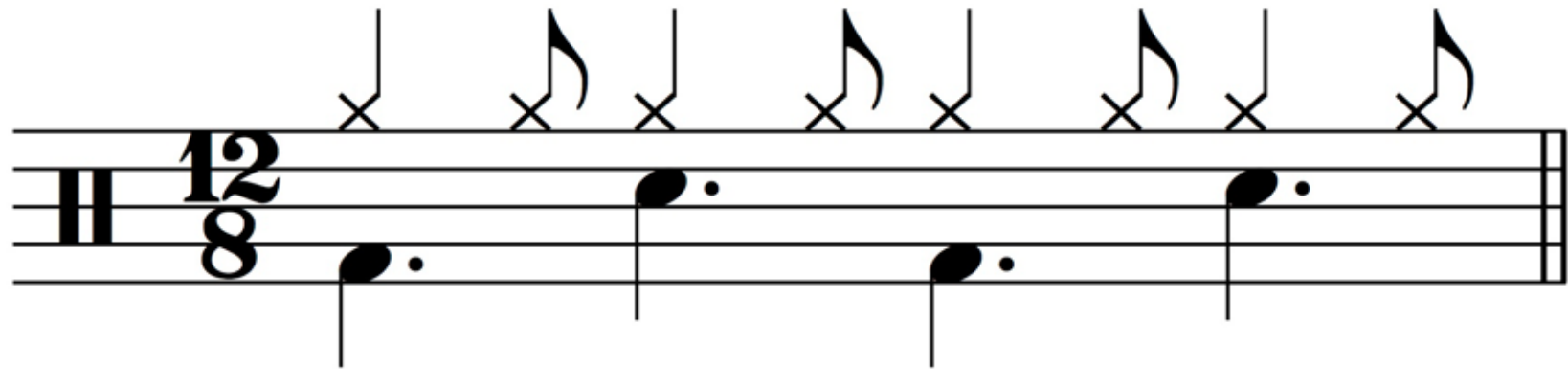

**“Girl They Won’t Believe It”
(Joss Stone, 2007)**

12/8?

Copyrighted Material

Recorded by TEARS FOR FEARS
and featured in the Twentieth Century Fox Television Series GLEE

Everybody Wants to Rule the World

For SATB* and Piano with Optional Instrumental Accompaniment

Duration: ca. 2:40

Original *GLEE* Arrangement by
ADAM ANDERS and PEER ASTROM
Adapted for publication by KIRBY SHAW

Words and Music by IAN STANELY,
ROLAND ORZABAL and CHRIS HUGHES

Shuffle rock ($\text{♩} = \text{ca. } 112$) ($\text{♩} = \text{♩} \text{ } \text{♩}$)

Drum intro

Piano (Opt. Rhodes)

F/B \flat E \flat /B \flat

mf

“Everybody Wants to Rule the World”
(Tears for Fears, 1985)

Beyond Traditional Time Signatures

| Time Signature | Swing Rhythms | Drum Feel |
|----------------|--------------------|--------------------|
| 6 8 | Straight | Normal |
| 3 4 | Swung 8ths | Half-Time |
| 4 4 | Swung 16ths | Double-Time |

4/4, swung 8ths, half-time feel

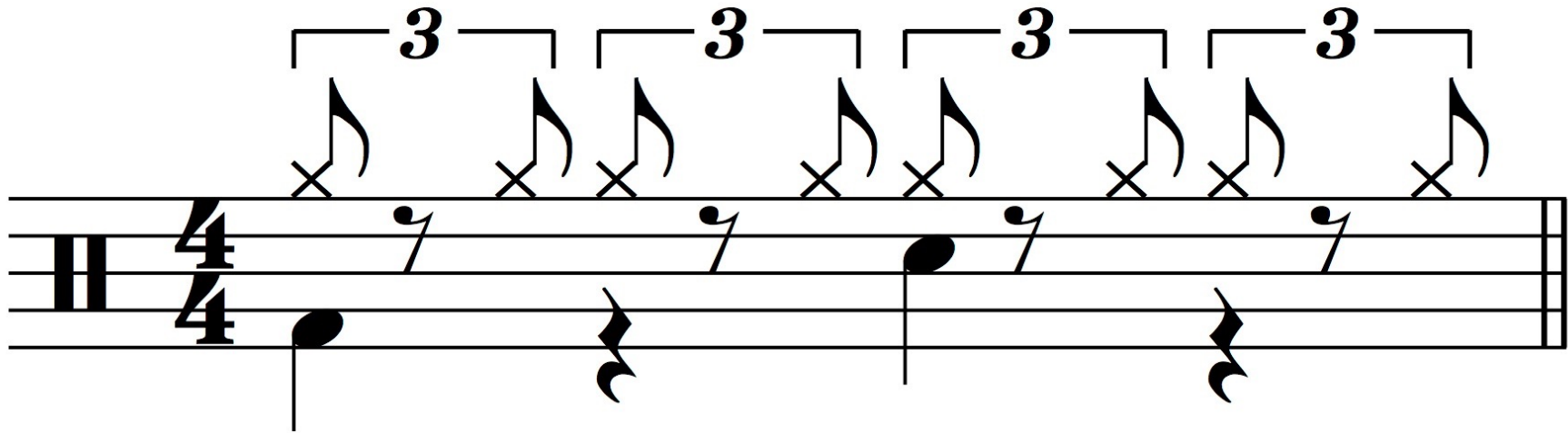

**“Fool in the Rain”
(Led Zeppelin, 1979)**

4/4, swung 8ths, half-time feel

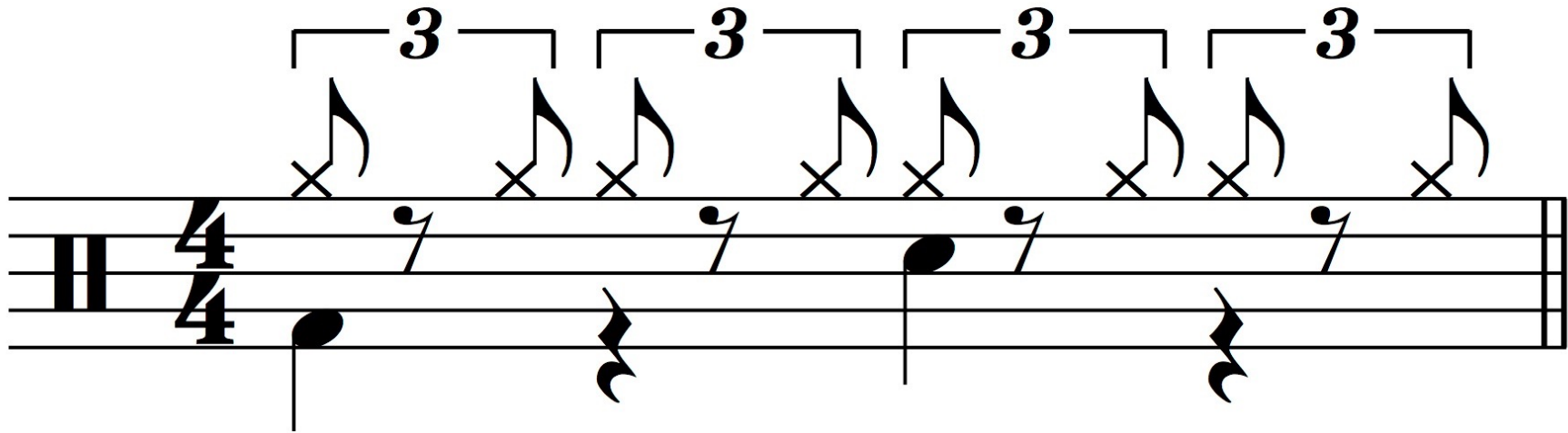

“Fool in the Rain”
(Led Zeppelin, 1979)

Beyond Traditional Time Signatures

| Time Signature | Swing Rhythms | Drum Feel |
|----------------|--------------------|--------------------|
| 6 8 | Straight | Normal |
| 3 4 | Swung 8ths | Half-Time |
| 4 4 | Swung 16ths | Double-Time |

4/4, swung 16ths, normal-time feel

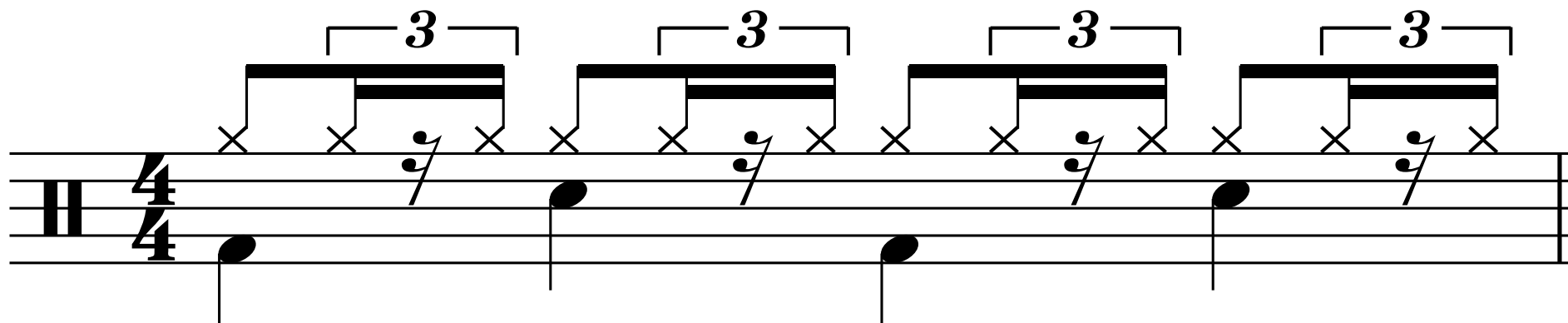

**“Love On Top”
(Beyoncé, 2011)**

4/4, swung 16ths, normal-time feel

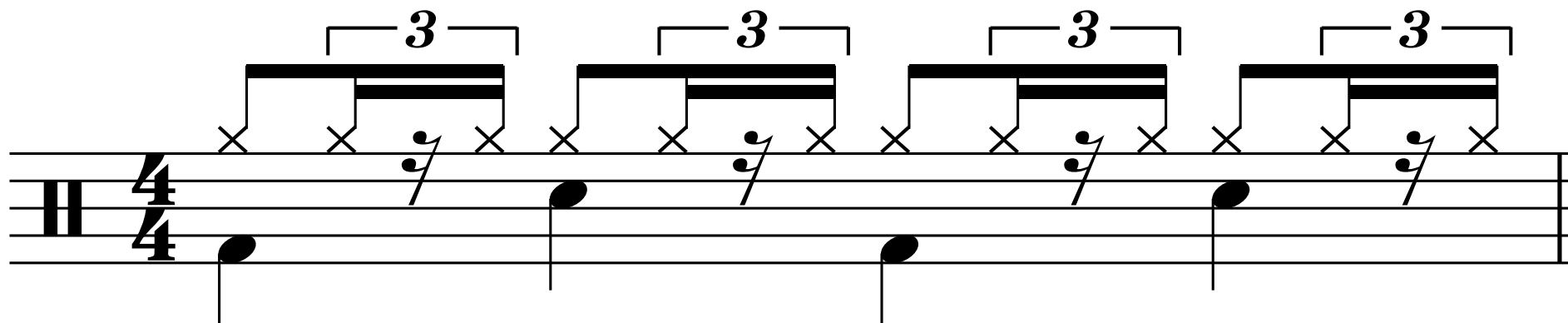

**“Love On Top”
(Beyoncé, 2011)**

Beyond Traditional Time Signatures

| Time Signature | Swing Rhythms | Drum Feel |
|-----------------------|----------------------|--------------------|
| 6/8 | Straight | Normal |
| 3/4 | Swung 8ths | Half-Time |
| 4/4 | Swung 16ths | Double-Time |

4/4, swung 16ths, double-time feel

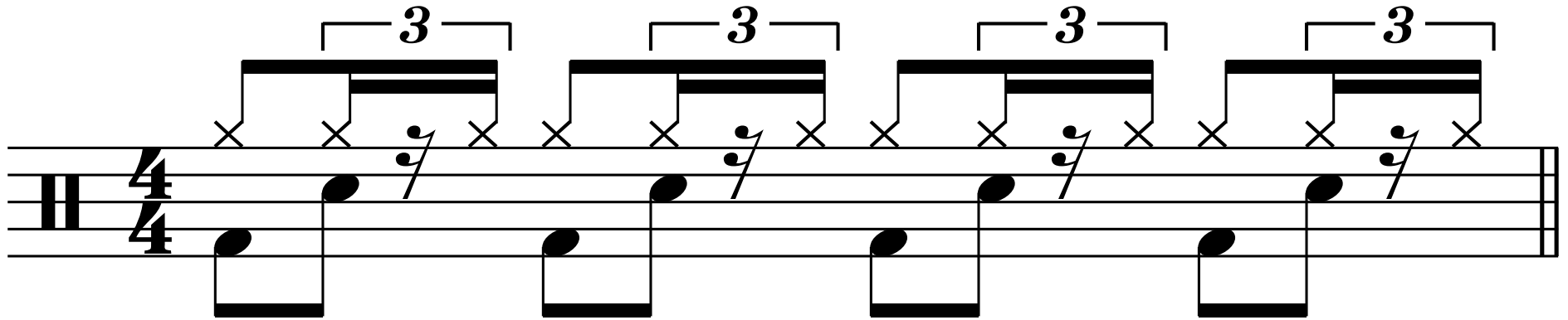

“Up From Below”

(Edward Sharpe & the Magnetic Zeros, 2009)

4/4, swung 16ths, double-time feel

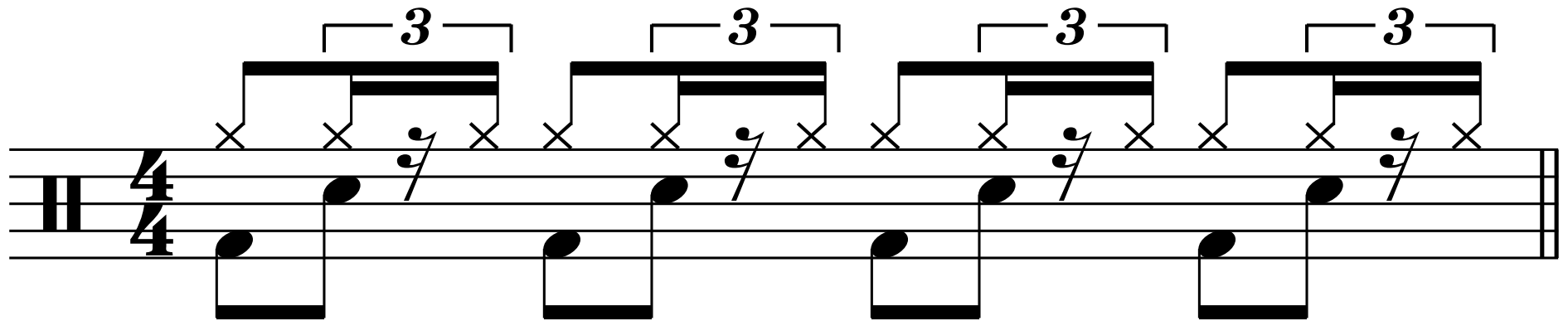

“Up From Below”

(Edward Sharpe & the Magnetic Zeros, 2009)

Beyond Traditional Time Signatures

| Time Signature | Swing Rhythms | Drum Feel |
|---------------------------------|--------------------|--------------------|
| $\frac{6}{8}$ | Straight | Normal |
| $\frac{3}{4}$ | Swung 8ths | Half-Time |
| $\frac{4}{4}$ | Swung 16ths | Double-Time |

6/8, straight, normal-time feel

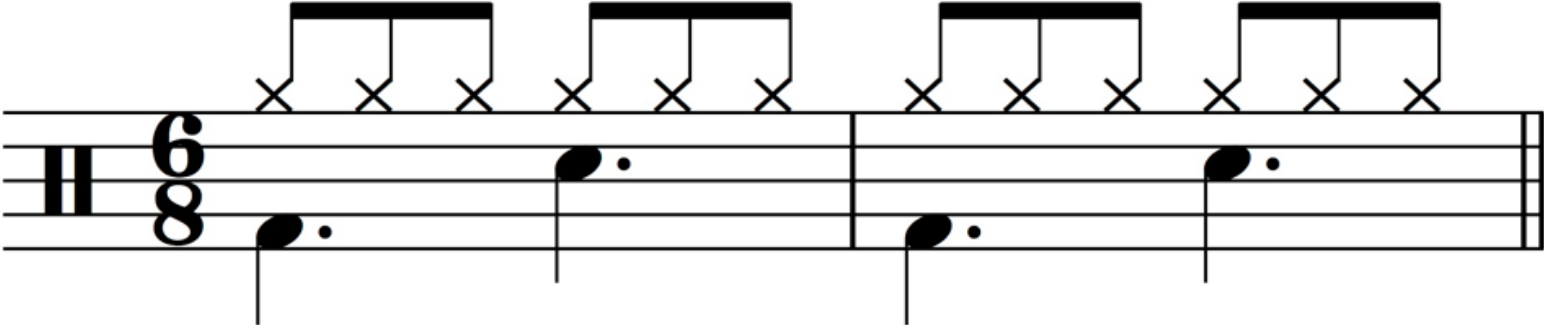

**“Nothing Else Matters”
(Metallica, 1991)**

6/8, straight, normal-time feel

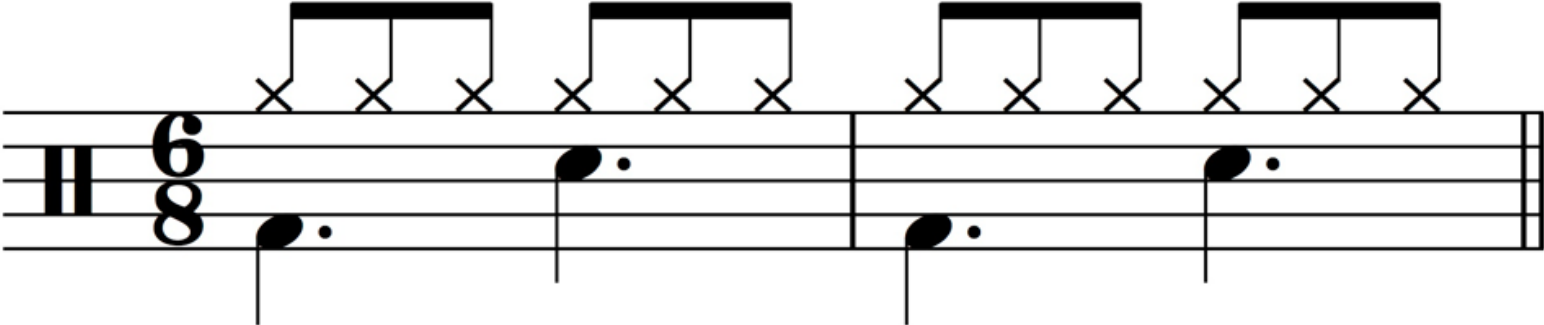

“Nothing Else Matters”
(Metallica, 1991)

Beyond Traditional Time Signatures

| Time Signature | Swing Rhythms | Drum Feel |
|----------------|---------------|-------------|
| 6 8 | Straight | Normal |
| 3 4 | Swung 8ths | Half-Time |
| 4 4 | Swung 16ths | Double-Time |

Beyond Traditional Time Signatures

| Time Signature | Swing Rhythms | Drum Feel |
|----------------|---------------|-------------|
| 6 8 | Straight | Normal |
| 3 4 | Swung 8ths | Half-Time |
| 4 4 | Swung 16ths | Double-Time |

6/8, swung 16ths, normal-time feel

“Trouble”
(Ray LaMontagne, 2004)

6/8, swung 16ths, normal-time feel

“Trouble”
(Ray LaMontagne, 2004)

Beyond Traditional Time Signatures

| Time Signature | Swing Rhythms | Drum Feel |
|----------------|--------------------|--------------------|
| 6 8 | Straight | Normal |
| 3 4 | Swung 8ths | Half-Time |
| 4 4 | Swung 16ths | Double-Time |

3/4, straight, normal-time feel

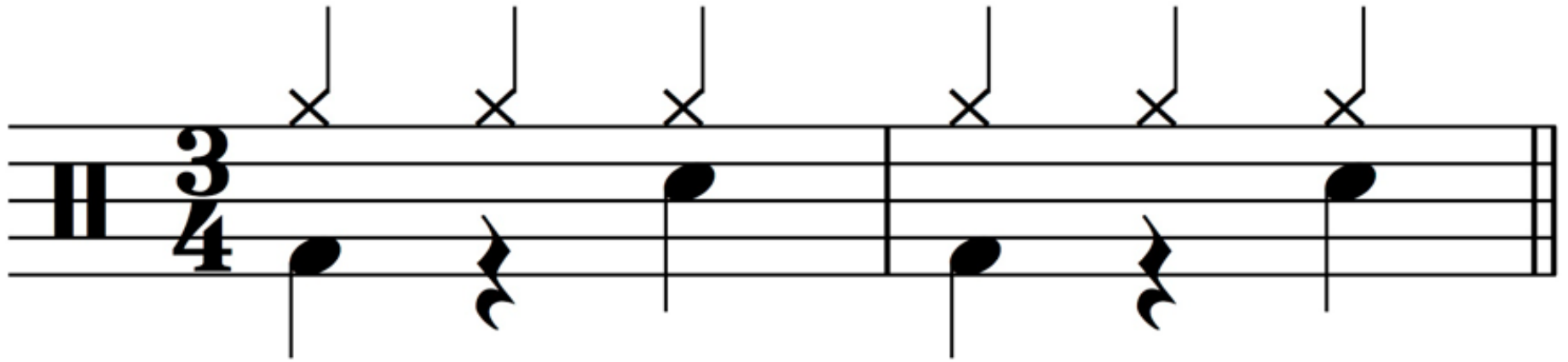

**“No Other One”
(Weezer, 1996)**

3/4, straight, normal-time feel

**“No Other One”
(Weezer, 1996)**

Beyond Traditional Time Signatures

| Time Signature | Swing Rhythms | Drum Feel |
|----------------|--------------------|--------------------|
| 6 8 | Straight | Normal |
| 3 4 | Swung 8ths | Half-Time |
| 4 4 | Swung 16ths | Double-Time |

3/4, swung 8ths, normal-time feel

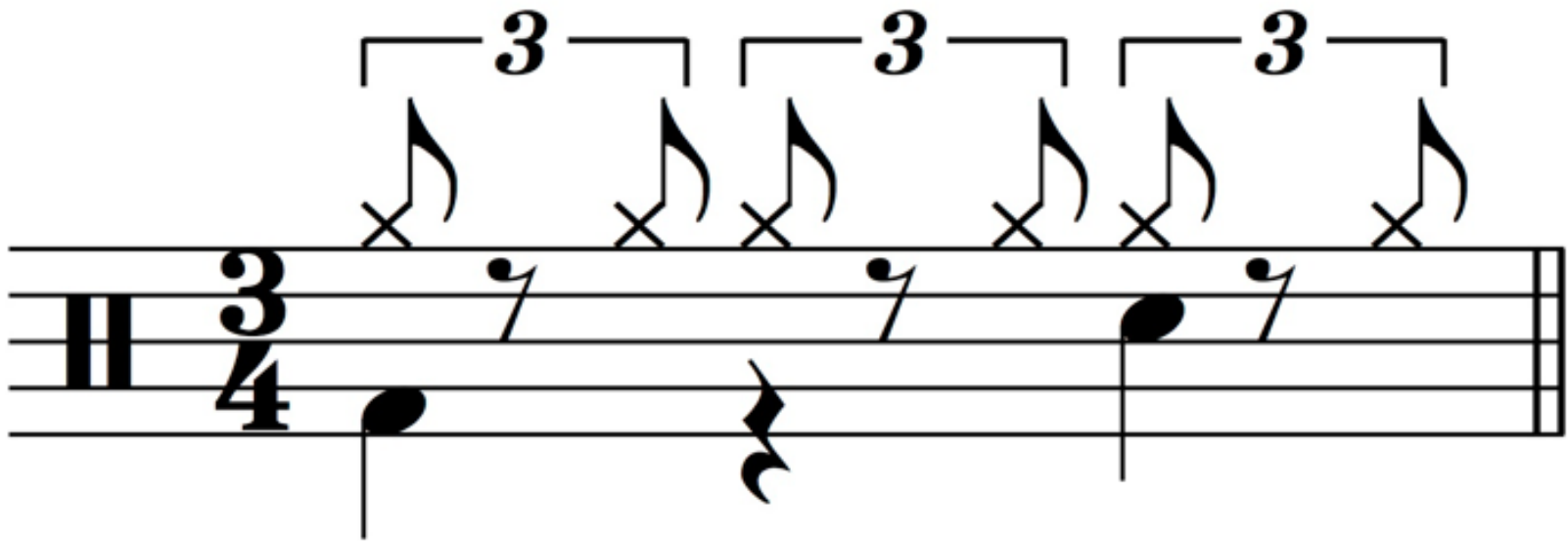

**“Hollywood Waltz”
(The Eagles, 1975)**

Beyond Traditional Time Signatures

| Time Signature | Swing Rhythms | Drum Feel |
|----------------|--------------------|--------------------|
| 6 8 | Straight | Normal |
| 3 4 | Swung 8ths | Half-Time |
| 4 4 | Swung 16ths | Double-Time |

3/4, straight, double-time feel

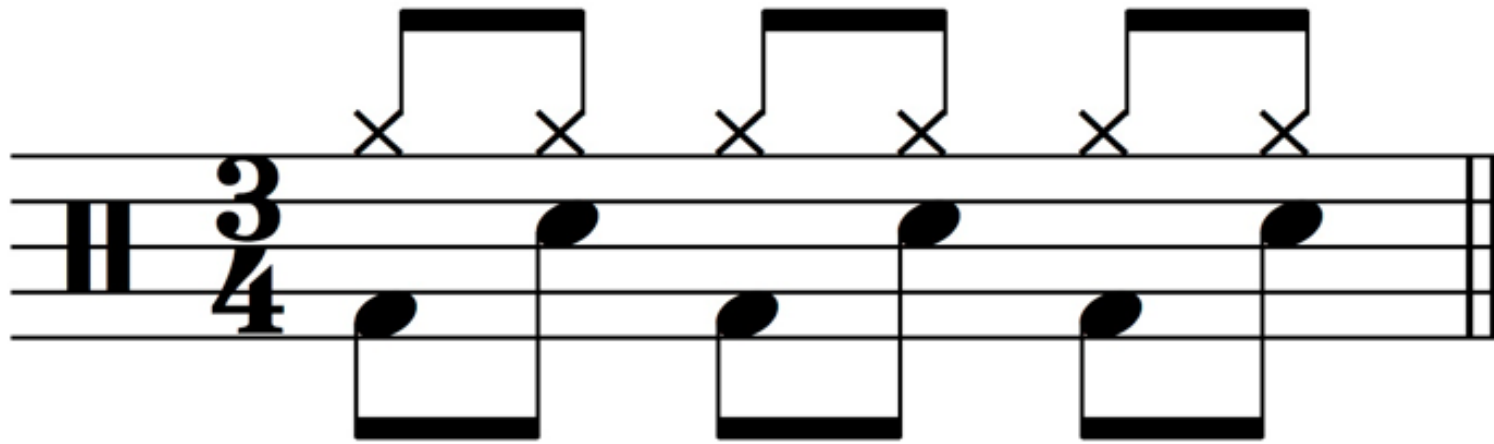

**“Synchronicity”
(The Police, 1983)**

3/4, straight, double-time feel

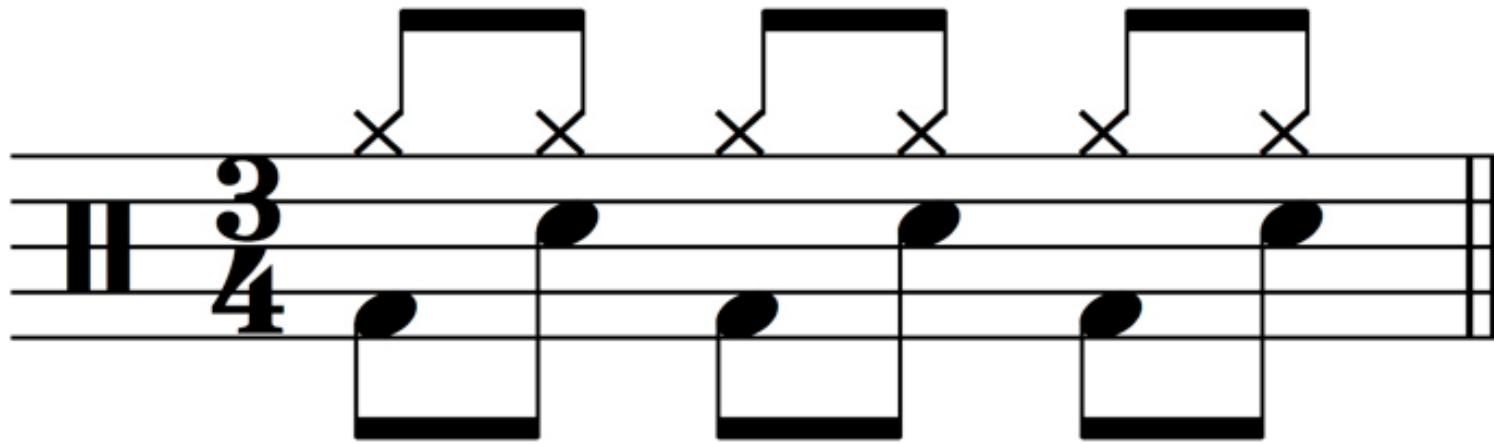

**“Synchronicity”
(The Police, 1983)**

Beyond Traditional Time Signatures

| Time Signature | Swing Rhythms | Drum Feel |
|-----------------------|----------------------|--------------------|
| 6/8 | Straight | Normal |
| 3/4 | Swung 8ths | Half-Time |
| 4/4 | Swung 16ths | Double-Time |

3/4, swung 8ths, half-time feel

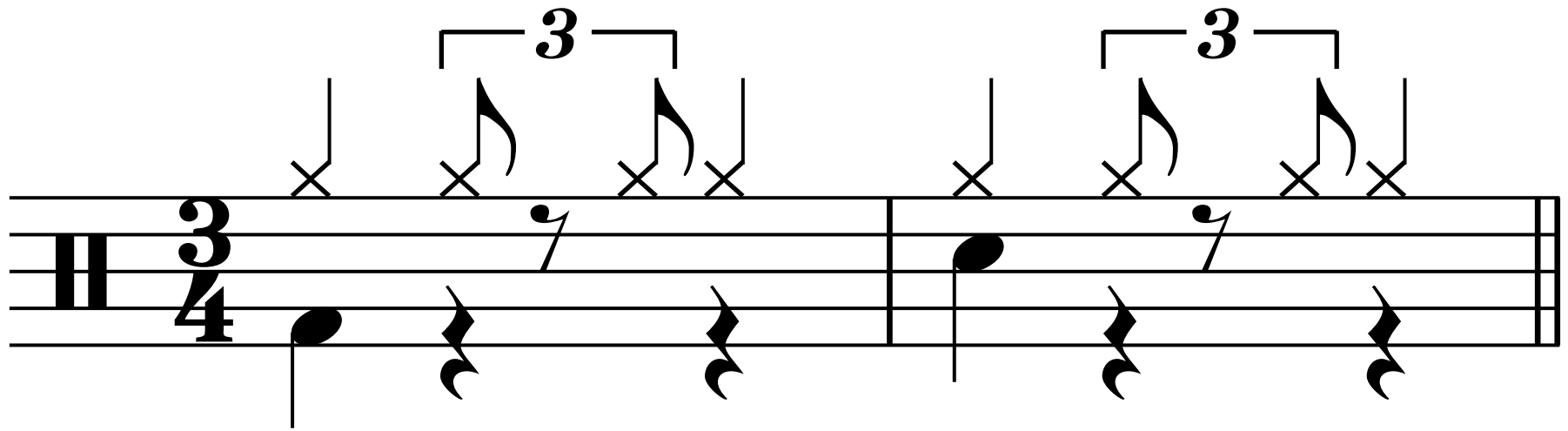

**“Sometimes I Cry”
(Chris Stapleton, 2015)**

3/4, swung 8ths, half-time feel

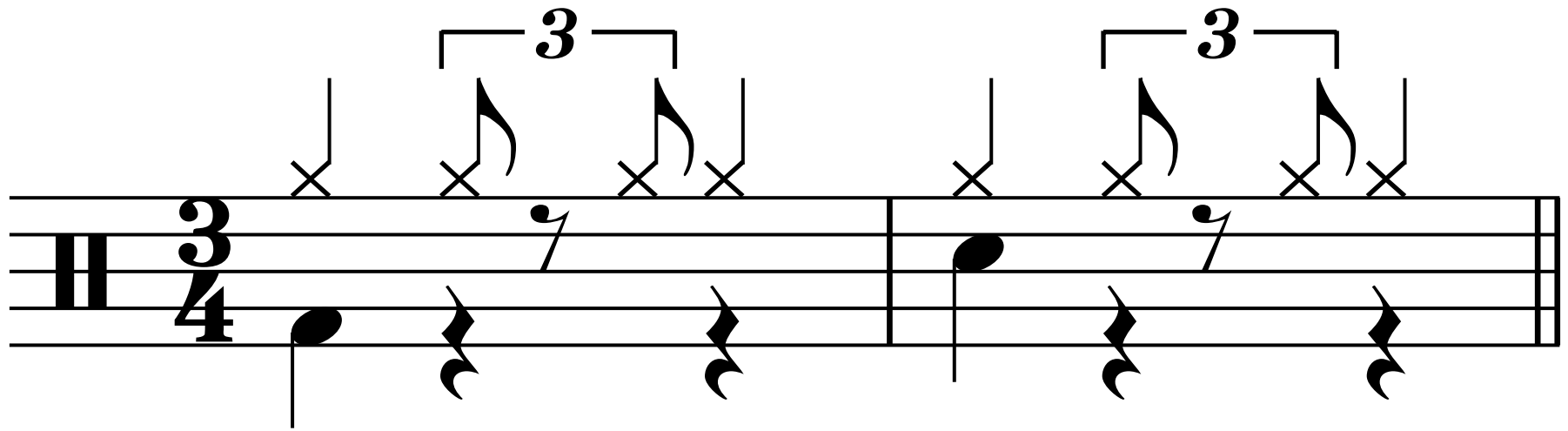

**“Sometimes I Cry”
(Chris Stapleton, 2015)**

Beyond Traditional Time Signatures

| Time Signature | Swing Rhythms | Drum Feel |
|----------------|--------------------|--------------------|
| 6 8 | Straight | Normal |
| 3 4 | Swung 8ths | Half-Time |
| 4 4 | Swung 16ths | Double-Time |

Beyond Traditional Time Signatures

| Time Signature | Swing Rhythms | Drum Feel |
|----------------|--------------------|--------------------|
| 6 8 | Straight | Normal |
| 3 4 | Swung 8ths | Half-Time |
| 4 4 | Swung 16ths | Double-Time |

6/8, straight, double-time feel

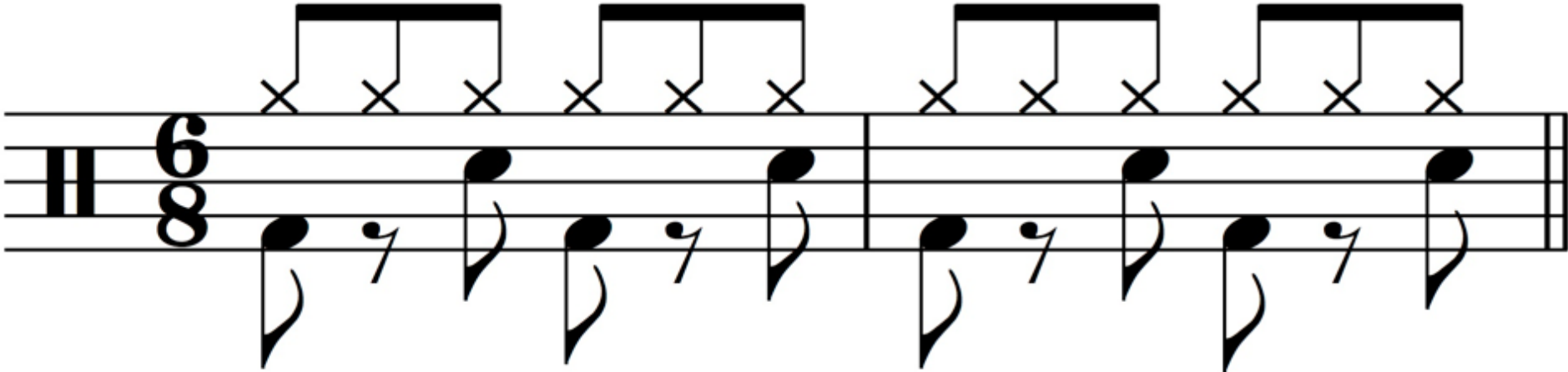

“Lorelai”
(Fleet Foxes, 2011)

6/8, straight, double-time feel

“Lorelai”
(Fleet Foxes, 2011)

Beyond Traditional Time Signatures

| Time Signature | Swing Rhythms | Drum Feel |
|---------------------------------|----------------------|--------------------|
| $\frac{6}{8}$ | Straight | Normal |
| $\frac{3}{4}$ | Swung 8ths | Half-Time |
| $\frac{4}{4}$ | Swung 16ths | Double-Time |

Standard Traditional Time Signatures

| | Simple (beat divides into 2 parts) | Compound (beat divides into 3 parts) |
|--------------------------------|--|--|
| Duple (2 beats per bar) | 2 4 | 6 8 |
| Triple (3 beats per bar) | 3 4 | 9 8 |
| Quadruple (4 beats per bar) | 4 4 | 12 8 |

THANK YOU!

- Azevedo, Cláudia, Chris Fuller, Juliana Guerrero, Michael Kaler, and Brad Osborn. 2015. "An Ambiguous Murder: Questions of Intertextuality in PJ Harvey's 'The Words That Maketh Murder.'" In *Song Interpretation in 21st-Century Pop Music*, ed. Ralf von Appen, André Doebling, Dietrich Helms, and Allan F. Moore, 175-95. Burlington, VT: Ashgate Publishing.
- Benadon, Fernando. 2006. "Slicing the Beat: Jazz Eighth-Notes as Expressive Microrhythm." *Ethnomusicology* 50 (1): 73-98.
- Berry, Mick and Jason Gianni. 2012. *The Drummer's Bible: How to Play Every Drum Style From Afro-Cuban to Zydeco*, 2nd ed. Tucson, AZ: See Sharp Press.
- Biamonte, Nicole. 2014. "Formal Functions of Metric Dissonance in Rock Music." *Music Theory Online* 20 (2).
- Burgoyne, John, Jonathan Wild, & Ichiro Fujinaga. 2011. "An Expert Ground-Truth Set for Audio Chord Recognition and Music Analysis." *12th International Society for Music Information Retrieval Conference (ISMIR)*.
- Butler, Mark. 2001. "Turning the Beat Around: Reinterpretation, Metrical Dissonance, and Asymmetry in Electronic Dance Music." *Music Theory Online* 7 (6).
- Butterfield, Matthew. 2011. "Why Do Jazz Musicians Swing Their Eighth Notes." *Music Theory Spectrum* 33 (1): 3-26.
- Covach, John. 2009. *What's That Sound? An Introduction to Rock and Its History* (2nd ed.). New York, NY: W. W. Norton.
- Danielsen, Anne. 2010. "Here, There and Everywhere: Three Accounts of Pulse in D'Angelo's 'Left and Right'." In *Musical Rhythm in the Age of Digital Reproduction*, ed. Anne Danielsen, 19-35. Burlington, VT: Ashgate Publishing.
- de Clercq, Trevor. 2012. "Sections and Successions in Successful Songs: A Prototype Approach to Form in Rock Music." Ph.D. dissertation, University of Rochester.
- . 2016. "Measuring a Measure: Absolute Time as a Factor for Determining Bar Lengths and Meter in Pop/Rock Music." *Music Theory Online* 22/3.
- de Clercq, Trevor and David Temperley. 2011. "A corpus analysis of rock harmony." *Popular Music* 30 (1): 47-70.
- Everett, Walter. 2004. "Making Sense of Rock's Tonal Systems." *Music Theory Online* 10 (4).
- . 2009. *The Foundations of Rock: From "Blue Suede Shoes" to "Suite: Judy Blue Eyes."* Oxford, UK: Oxford University Press.
- Fraisse, Paul. 1982. "Rhythm and Tempo." In *The Psychology of Music*, ed. Diana Deutsch, 149-80. Waltham, MA: Academic Press.
- Friberg, Anders and Andreas Sundström. 2002. "Swing Ratios and Ensemble Timing in Jazz Performance: Evidence for a Common Rhythmic Pattern." *Music Perception* 19 (3): 333-349.
- Fujita, Tetsuya, Yuji Hagino, Hajime Kubo, and Goro Sato. 1989. *The Beatles: Complete Scores*. Milwaukee, WI: Hal Leonard Corporation.
- Hall, Anne. 2005. *Studying Rhythm*, 3rd edition. Upper Saddle River, NJ: Pearson Prentice Hall.
- Iyer, Vijay. 2002. "Embodied Mind, Situated Cognition, and Expressive Microtiming in African-American Music." *Music Perception* 19 (3): 387-414.
- Kostka, Stefan, Dorothy Payne, and Byron Almén. 2013. *Tonal Harmony with an Introduction to Twentieth-Century Music*, 7th edition. New York, NY: McGraw-Hill.
- Levy, Mark. 2011. "Improving Perceptual Tempo Estimation with Crowd-Sourced Annotations." *12th International Society for Music Information Retrieval Conference (ISMIR)*, 317-22.
- London, Justin. 2012. *Hearing in Time: Psychological Aspects of Musical Meter*. 2nd ed. Oxford, UK: Oxford University Press.
- . 2016. "Metre." *Grove Music Online*. Oxford University Press, accessed May 12, 2016. <<http://www.oxfordmusiconline.com/subscriber/article/grove/music/18519>>
- Matthews, Neal Jr. 1984. *The Nashville Numbering System: An Aid to Playing by Ear*, 2nd ed. Milwaukee, WI: Hal Leonard.
- Mattingly, Rick. 2006. *All About Drums: A Fun and Simple Guide to Playing Drums*. Hal Leonard Corporation.
- McCandless, Gregory. 2013. "Metal as a Gradual Process: Additive Rhythmic Features in the Music of Dream Theater." *Music Theory Online* 19/2.
- Moelants, Dirk. 2002. "Preferred Tempo Reconsidered." *7th International Conference on Music Perception and Cognition*, 580-83.
- Moelants, Dirk and Martin McKinney. 2004. "Tempo Perception and Musical Content: What Makes a Piece Fast, Slow, or Temporally Ambiguous?" *8th International Conference on Music Perception and Cognition*, 558-62.
- Morgenstein, Rod and Rick Mattingly. 1997. *The Drumset Musician*. Milwaukee, WI: Hal Leonard.
- Moore, Allan. 1992. "Patterns of Harmony." *Popular Music* 11 (1): 73-106.
- . 2001. *Rock: The Primary Text: Developing a Musicology of Rock* (2nd ed.). Burlington, VT: Ashgate.
- Osborn, Brad. 2010. "Beats that Commute: Algebraic and Kinesthetic Models for Math-Rock Grooves." *Gamut* 3/1: 43-68.
- . 2014. "Kid Algebra: Radiohead's Euclidian and Maximally Even Rhythms." *Perspectives of New Music* 52: 1-25.
- Parncutt, Richard. 1994. "A Perceptual Model of Pulse Salience and Metrical Accents in Musical Rhythms." *Music Perception* 11 (4): 409-64.
- Pieslak, Jonathan. 2007. "Re-casting Metal: Rhythm and Meter in the Music of Meshuggah." *Music Theory Spectrum* 29 (2): 219-45.
- Pollack, Alan. 1993-1999. "Notes on... Series." Available at <http://www.recmusicbeatles.com/public/files/awp/awp.html>
- Potter, Dee. 2001. *The Drummer's Guide to Shuffles*. Milwaukee, WI: Hal Leonard.
- Randall, Robin and Janice Peterson. 1997. *Lead Sheet Bible*. Milwaukee, WI: Hal Leonard.
- Riley, Jim. 2010. *Song Charting Made Easy: A Play-Along Guide to the Nashville Number System*. Milwaukee, WI: Hal Leonard.
- . 2015. *Survival Guide for the Modern Drummer: A Crash Course in All Musical Styles for Drumset*. Van Nuys, CA: Alfred Music.
- Rosenberg, Nancy. 2011. "Popular Music in the College Music Theory class: Rhythm and Meter." In *Pop-culture pedagogy in the music classroom*, ed. Nicole Biamonte, 47-71. Lanham, MD: Scarecrow Press.
- Semjen, Andras, Dirk Vorberg, and Hans-Henning Schulze. 1998. "Getting synchronized with the metronome: Comparisons between phase and period correction." *Psychological Research* 61 (1): 44-55.
- Stephenson, Ken. 2002. *What to Listen for in Rock: A Stylistic Analysis*. New Haven, CT: Yale University Press.
- Temperley, David. 1999. "Syncopation in Rock: A Perceptual Perspective." *Popular Music* 18 (1): 19-40.
- Temperley, David and Trevor de Clercq. 2013. "Statistical Analysis of Harmony and Melody in Rock Music." *Journal of New Music Research* 42 (3): 187-204.
- Williams, Chas. 2012. *The Nashville Number System*. Nashville, TN: Chas Williams.
- Wyatt, Keith, Carl Schroeder, and Joe Elliott. 2005. *Ear Training for the Contemporary Musician*. Milwaukee, WI: Hal Leonard.
- Zoro. 2007. *The Commandments of R&B Drumming: A Comprehensive Guide to Soul, Funk, and Hip-Hop*. Van Nuys, CA: Alfred Music.
- . 2013. *The Commandments of the Half-Time Shuffle: A Comprehensive Guide to the Most Beloved Yet Mystifying Grooves in Drum History*. Van Nuys, CA: Alfred Music.